

# MS4 Regulated Area

## Rochester

The maps below represent community-specific geographic information pertaining to the regulated areas authorized under the current and future NH Small MS4 General Permit according to the 2000/2010 and 2020 US Census data. The regulated area maps were created by NHDES and are not considered official EPA documents. EPA will be creating official regulated area maps in the future.

Please note that the map based on the 2020 Census data is for informational purposes only and should not be used to meet the current requirements authorized under the 2017 NH Small MS4 General Permit.

### NH Small MS4 Regulated Area Based on the 2000 and 2010 Census Data

Note: The map below represents the regulated area authorized under the 2017 NH Small MS4 General Permit.

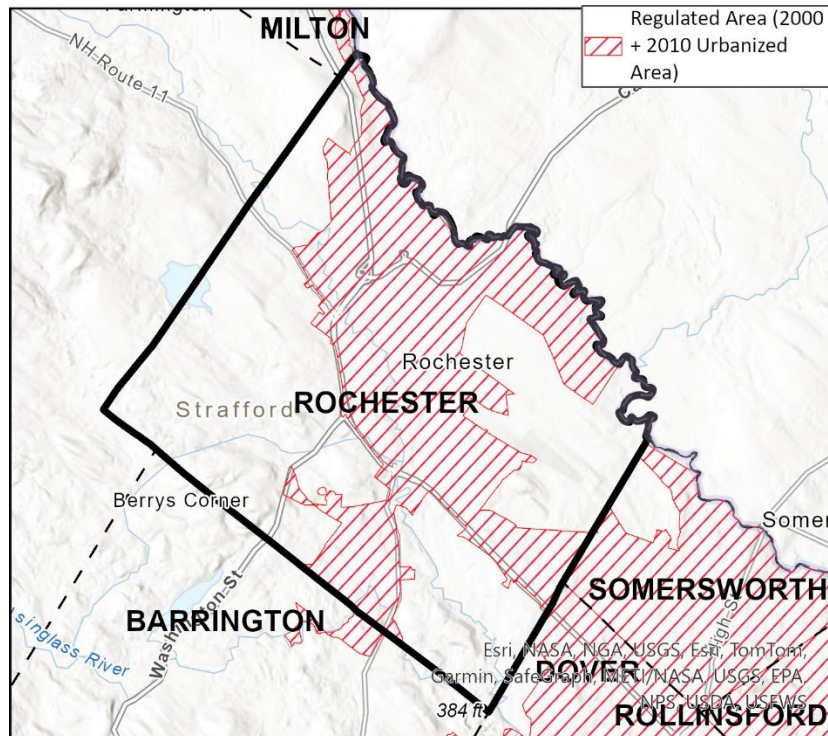

### NH Small MS4 Regulated Area Based on the 2020 Census Data

Note: The map below represents the newly designated regulated area for the upcoming new NH Small MS4 General Permit. DO NOT use the map below for reporting under the 2017 NH Small MS4 General Permit. This map is for informational purposes only.

